

Donors

\$5,000 and up

Mr. Ward Allebach and Ms. Lisa Steagall
Allegheny Regional Asset District
Cinderella Ball Committee
Clapp Charitable and Educational Trust
Dominion Foundation
The Florence Boyer Foundation
Fox Chapel District Association
Gladys Springer Estate
Mr. and Mrs. James M. Gockley
Gott Family Trust
Laurel Foundation
National Audubon Society
pair Networks, Inc.
PA Department of Conservation
and Natural Resources
Mr. and Mrs. James E. Rohr
TogetherGreen

\$1,000 – \$4,999

Mr. and Mrs. Richard D. Barnes
Mr. and Mrs. G. Nicholas Beckwith III
Ms. Diane Blanton
Mr. and Mrs. E. Michael Boyle
Mr. and Mrs. Sean Casey
Mr. and Mrs. Danforth Fales
Miss Marjorie Burns Haller
and Miss Linda Boyce Haller
Mr. and Mrs. Thomas Harbeck
Mr. and Mrs. James H. Hardie
Dr. and Mrs. K. Fred Huemrich
Jendoco Construction Corporation
Mrs. Paula Lockhart
Piccadilly Herb Club
Mrs. Helen Mathieson
North American Bluebird Society
Ms. Marie Olmsted
Dr. and Mrs. E. Reese Owens
Ms. Mary Jane Seipler
Ms. Naomi W. Siegel and Mr. Eric Cooper
Mr. Eric Susoeff
and Ms. Joanne Scheier
The Techs

UPMC Health Plan

U.S. Steel Corporation
Mr. and Mrs. Joshua C. Whetzel, Jr.
Mr. Ronald J. Zdrojkowski
and Ms. Mary Ann Colbaugh

\$500 – \$999

Armstrong County Community Foundation
Babcock Charitable Trust
BNY Mellon
Mrs. Helen M. Colwell
Ms. Frances R. Davies
Fox Chapel Garden Club
Fox Chapel Area Rotary
Mr. and Mrs. Stephen C. Frobouck
Ms. Mary Anne Gailliot
Mr. and Mrs. C. T. Hiteshew Jr.
Mr. and Mrs. Robert W. Kampmeinert
Mr. and Mrs. James W. Liken
Norman C. Ray Trust
Mr. Frederick W. Okie
Mr. and Mrs. Howard Owens
Mr. and Mrs. David Scott
Ms. Catherine M. Vaccaro
Ms. Joan I. Vondra and Mr. Thomas S. Chang
Mr. and Mrs. Christopher Wilson

\$200 – \$499

Ms. Gail Amshel and Dr. Patti Metosky
Ms. Michele Bender
Mr. and Mrs. Franklin Blackstone
Ms. Barbara Bott
and Mr. Robert L. Jennings, Jr.
Butler Garden Club
Mr. and Mrs. James W. Braham
Ms. Carol A. Brickley
Brode-Schwartzman Family
Mr. and Mrs. Charles R. Burke Sr.
Mr. and Mrs. Donald Casey
Mr. and Mrs. Frank X. Cooper
Mr. and Mrs. John G. Craig, Jr.
Dr. Jitendra Desai and Dr. Saryu Desai

Mr. James Donnell
Ms. Cynthia Frohlich
Garden Club of Allegheny County
Mr. and Mrs. James Garibaldi
Mr. and Mrs. Gary Gentile
Mr. and Mrs. William Hannan
Ms. Marjorie E. Hellein
Mr. and Mrs. James Herald
Dr. and Mrs. Francis G. Hurite
Ingomar Garden Club
Mr. Craig Jahnke and Ms. Sharon Goldstein
Mr. and Mrs. Lewis K. Johnson
Mr. and Mrs. Steven Kashmer
Ms. Ellen G. Kight
Mr. and Mrs. Jules Labarthe
Mr. Lawrence L. Laude
and Ms. Marianne Kasica
Mr. Samuel McClung
Mr. and Mrs. Martin G. McGuinn
Mr. and Mrs. John B. Messer
Mr. and Mrs. Jeffrey Morby
Mr. and Mrs. Bruce W. Morrison
Mrs. Marcia Morton
Ms. Virginia Nicklas
Mrs. William Novogradac
Mr. and Mrs. Gaston Oria
Mr. and Mrs. James S. Pasman Jr.
Dr. and Mrs. Ronald V. Pellegrini
Lynne E. Porter MD
Ms. Mary F. Probst
Mr. Neil Resnick and Ms. Susan Greenspan
Mr. and Mrs. Philip R. Roberts
Ms. Sue Sahli
Mr. and Mrs. William A. Sayles
Shady Side Academy, Jr. School
Mr. and Mrs. Wallace W. Smith Jr.
Mr. and Mrs. W. Henry Snyder
Mr. and Mrs. Jack Solomon
The Songbird Sanctuary LLC
Mrs. Cyndy Sweeney
Ms. Lisa A. Teot
Mr. and Mrs. Peter G. Veeder
Western PA Mushroom Club
Dr. and Mrs. V. Thomas Worrall
Mr. J. A. Wunderlich III

Staff

Executive Director
Director of Development
Director of Education
Environmental Educators

James A. Bonner
Beverly Matthews
Patricia O'Neill
Scott Detwiler
Gabrielle Hughes
Brian Shema
Ron Macecevic
Barbara Heck
Rachel Mohr Handel
Ed Dimmerling

Director of Conservation
Facility Assistant
Office Manager
Director of Marketing
Nature Store Manager

Board of Trustees

President
Vice President
Treasurer
Secretary

Susan Boyle
Sally Tarhi
Dan Barkey
Gwilym A. Price, III

Trustees

Mark Burchfield
John C. Craig, Jr.
Charles Duritsa
Dansforth Fales
James M. Gockley
James H. Hardie
Ellen Kight
Peggy King
Betsy Mallison-Bialosky
Helen Mathieson
Frederick Okie
George Reese
Dr. Ramona Sahni
Bob VanNewkirk
Thomas Walker
Davitt Woodwell

Mission Statement

To inspire and educate the people of Southwestern Pennsylvania to be respectful and responsible stewards of the natural world.



Printed on 100% recycled paper.

Photography provide by Paul g. Wiegman, Brian Shema, and Kevin Perez.



Rain Garden Project

When kids get excited about the environment, everyone wins! Students and teachers at Kerr Elementary School recently worked with us to install a rain garden on the school's grounds. The rain garden will absorb water and runoff, lessening the amount of storm water going into local sewage systems.

LAND HOLDINGS

Location	Beechwood	Todd	Total
Owned	6	335	341
Easement	0	137	137
Managed	128	0	128
Total	134	472	606
Miles of Trails	5	5.5	10.5

Eco Tour Program

ASWP's "Eco-Tour" program expands our programming and provides nature lovers with the opportunity to experience birding hotspots and scenic landscapes. Here, birders on Audubon's recent trip to coastal Maine visit Scarborough Marsh. Other recent tours have included the Delmarva Peninsula, coastal Oregon, Southeast Arizona, and Rio Grande Valley. Birders on these trips have accumulated a list of over 460 species of birds — more than half of the bird species North America has to offer.



Today and Tomorrow

For over 90 years, Audubon Society of Western Pennsylvania has worked to inspire and educate the people of southwestern Pennsylvania to be respectful and responsible stewards of the natural world.

Among the 2008-09 highlights were:

- Launching the Three Rivers Rain Garden Alliance — a collaborative effort using native plant gardens to help address our region's storm water runoff problem.
- Shannon's Camp Fund — Over 100 students took advantage of the recently established scholarship program for families who could otherwise not afford to send their children to our summer camps.
- Construction of the Eps Worley Pavilion and Betsy's Garden Shoppe — bringing new visitor amenities and opportunities to Beechwood.
- Completion of the California Area School District outdoor learning area — the 17th facility on our award-winning Schoolground Habitat Enhancement and Restoration Program (SHERP).
- The Shoop Trail — ASWP's newest trail, is located on a recently acquired 44-acre parcel at Todd Nature Reserve. There are now over five miles of trails at the Reserve.
- Growing the Community Supported Agriculture program at Beechwood — over 140 families ate healthier and helped local farmers by picking up weekly bushels of locally grown produce.
- Hosting the installation of the world's first carbon dioxide-based, geothermal air condition system — a technology that can reduce energy consumption by up to 70% over traditional AC systems.

And already underway for 2009-10:

- Nature Play at Beechwood — an outdoor area for unstructured play and nature exploration for young children.
- New SHERP outdoor learning areas at the Environmental Charter School in Frick Park and Falk Laboratory School at the University of Pittsburgh.
- Expanded Barn Owl research with online nest cameras and satellite tracking of released birds.
- Release of the Western Pennsylvania Birding and Trail Guide — detailing the best locations across 22 counties to view birds and other wildlife.
- New programs, interesting presentations, and countless opportunities to reconnect with nature.

Despite the financial challenges of the past year, our supporters helped us to maintain all of our core programs and activities — while starting new initiatives and making additions and improvements to both Beechwood Farms and Todd Nature Reserves. Through engagement, participation, and example, we'll continue to provide opportunities for people to enjoy, understand, and protect the environment around them.

PROGRAMS 2009	Beechwood Farms and Todd Nature Reserves		Regional outreach	
	Programs	Participants	Programs	Participants
Adults (includes teacher training)	46	552	11	271
Children (includes summer camps)	27	298	12	180
Schools and Scouts	103	4,066	111	3,368
Family Programs and Events	45	2,771	36	1,716
Totals	221	7,687	170	5,535



Summer Camps

Getting muddy is part of the fun at Animal Adventures! ASWP summer camps give kids the opportunity to learn and play in the natural surroundings of Beechwood Farms Nature Reserve. Programs are designed by age and by theme, imparting children with a love of birds, animals, play, and nature.

MEMBERSHIP

	2008	2009
Individual (\$35)	639	738
Family (\$50)	1,053	914
Naturalist (\$100)	228	245
Ecologist (\$250)	42	48
Conservationist (\$500)	15	17
Steward (\$1,000)	23	25
Club (\$100)	21	19
Corporate	15	15
Totals	2,036	2,021

Eps Worley Pavilion

In the fall of 2008, ASWP unveiled the Eps Worley Pavilion located adjacent to the pond. Made possible by the Fox Chapel District Association, the pavilion has created yet another focal point at Beechwood and is used frequently for educational programming, ASWP special events, and picnics.



Income Allocations

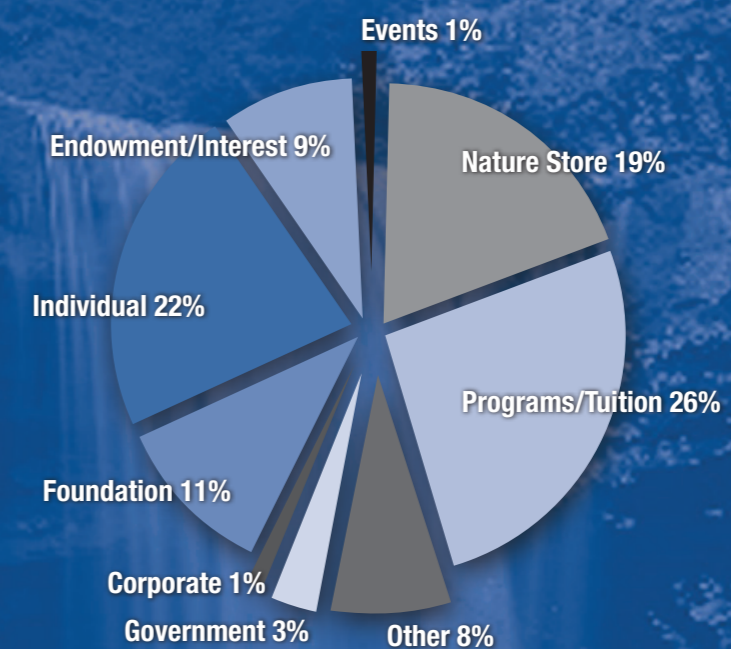

Expense Allocations

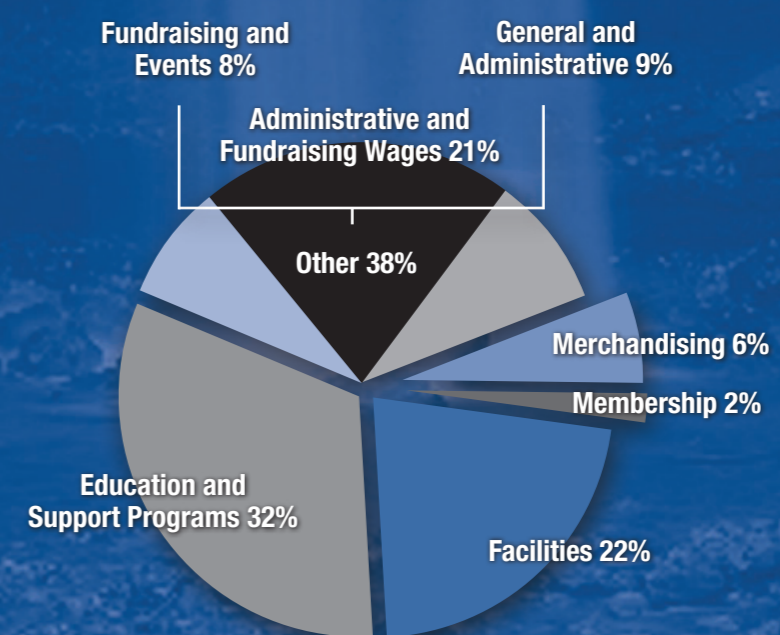

All numbers reflect the fiscal year of July 1, 2008 – June 30, 2009.

STATEMENT OF FINANCIAL POSITION

	2009	2008
Assets		
Cash and Cash Equivalents	77,843	84,463
Accounts Receivable	89,080	211,192
Pledges Receivable	180,500	175,000
Inventories	52,306	55,999
Prepaid Expenses	1,833	1,833
Investments	938,795	1,256,459
Land, Buildings, and Equipment (net of accumulated depreciation)	1,903,697	1,947,548
Total Assets	3,244,054	3,499,752

Liabilities and Net Assets

Liabilities		
Accounts Payable	26,453	51,337
Accrued Expenses	3,658	3,213
Total Liabilities	30,111	54,550

Net Assets

Unrestricted – Undesignated (Land and Property)	1,845,377	1,863,746
Temporarily Restricted Grants	374,953	526,238
Unrestricted – Board Designated Reserves	443,197	770,195
Permanently Restricted Endowment	550,416	517,765
Total Liabilities and Net Assets	3,244,054	3,732,494

STATEMENT OF ACTIVITIES

	2009	2008
Revenues and Support		
Fundraising, Contributions, and Grants	337,255	885,992
Special Events	8,345	81,001
Education and Program Support	192,542	200,551
Nature Store (net cost of goods)	143,667	81,840
Investment Income	23,137	38,789
Total Revenue and Support	704,946	1,288,173
Expenses		
Education and Support Programs	279,523	329,165
Facilities	190,304	151,767
Membership	20,306	10,933
Merchandising	49,919	57,690
General and Administrative	250,341	234,246
Fundraising	72,362	150,644
Total Expenses	862,755	934,445